

Hypothermia in the Stomach

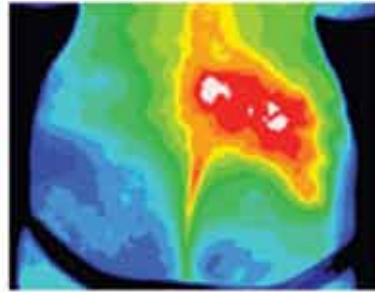

Shingles

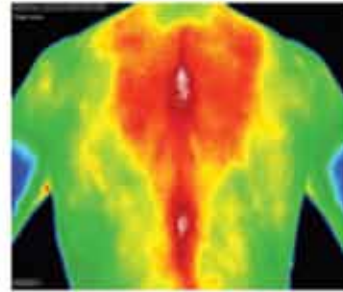

Lung Cancer

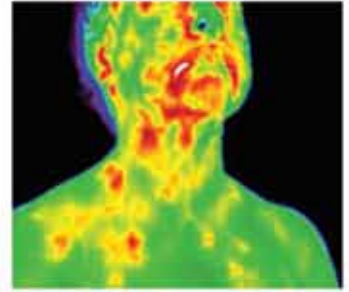

Periodontal Disease

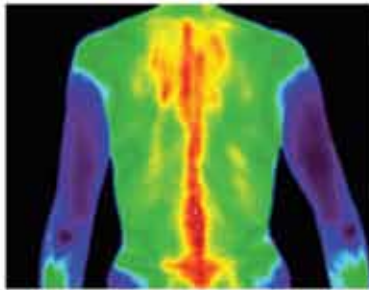

Spinal Inflammation

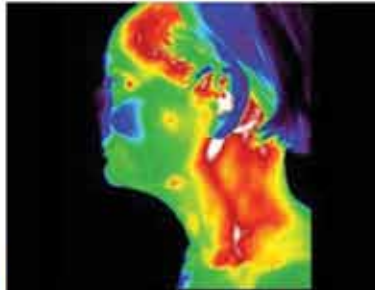

Carotid Artery Inflammation



Poor Circulation Left 4th & 5th Finger

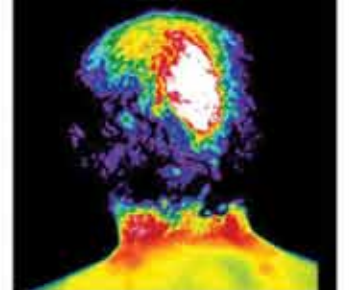

Melanoma-Scalp Cancer

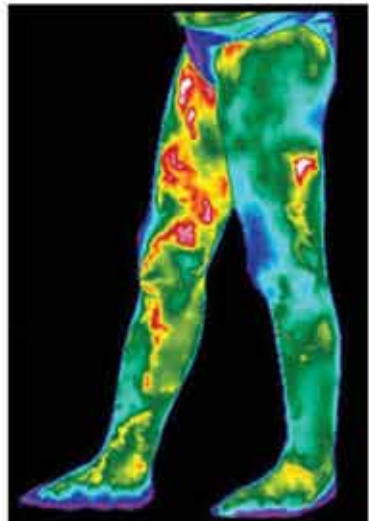

Varicose Veins

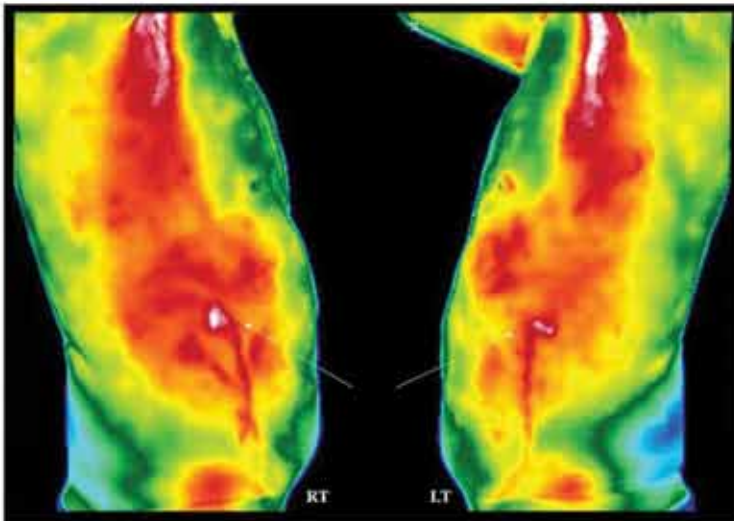

Bilateral Kidney Stones

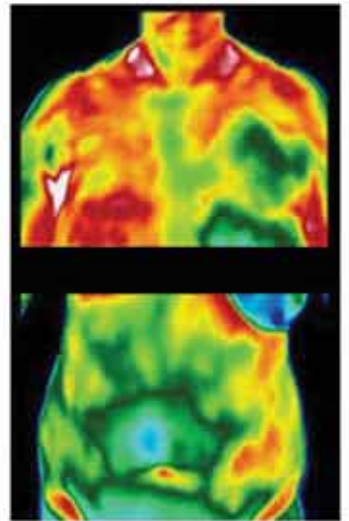

Breast Cancer



Thyroid Cancer

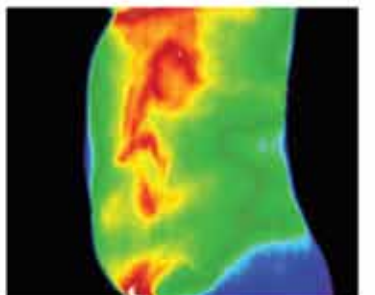

Digestive Disorders

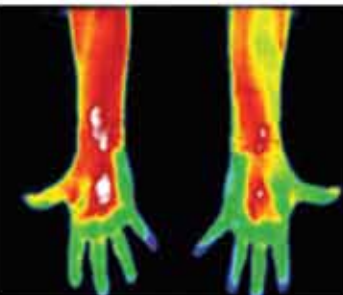

Carpal Tunnel

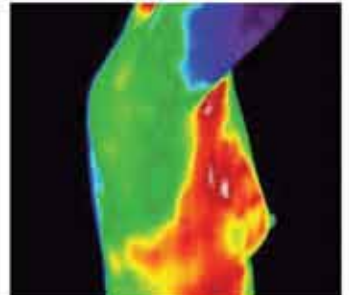

Lymphatic Congestion

\$94 Full-Body Thermography Screening

Text **EXAM** and your name to
(337) **424-5066**
for more information
Call **896-4141** to schedule

Thermography is used to:

- help make informed decisions regarding the need for further treatment
- visualize the physiological component of pain, injury or illness/disease
- provide early warning of potential health issues
- identify the originating source of neuropathic dysfunction
- support the existence of a suspected condition
- aid in accurate diagnosis and treatment